

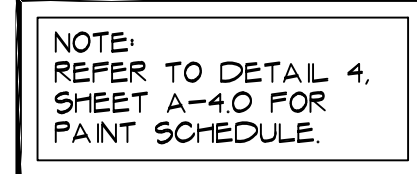

1
1/16"=1'-0"

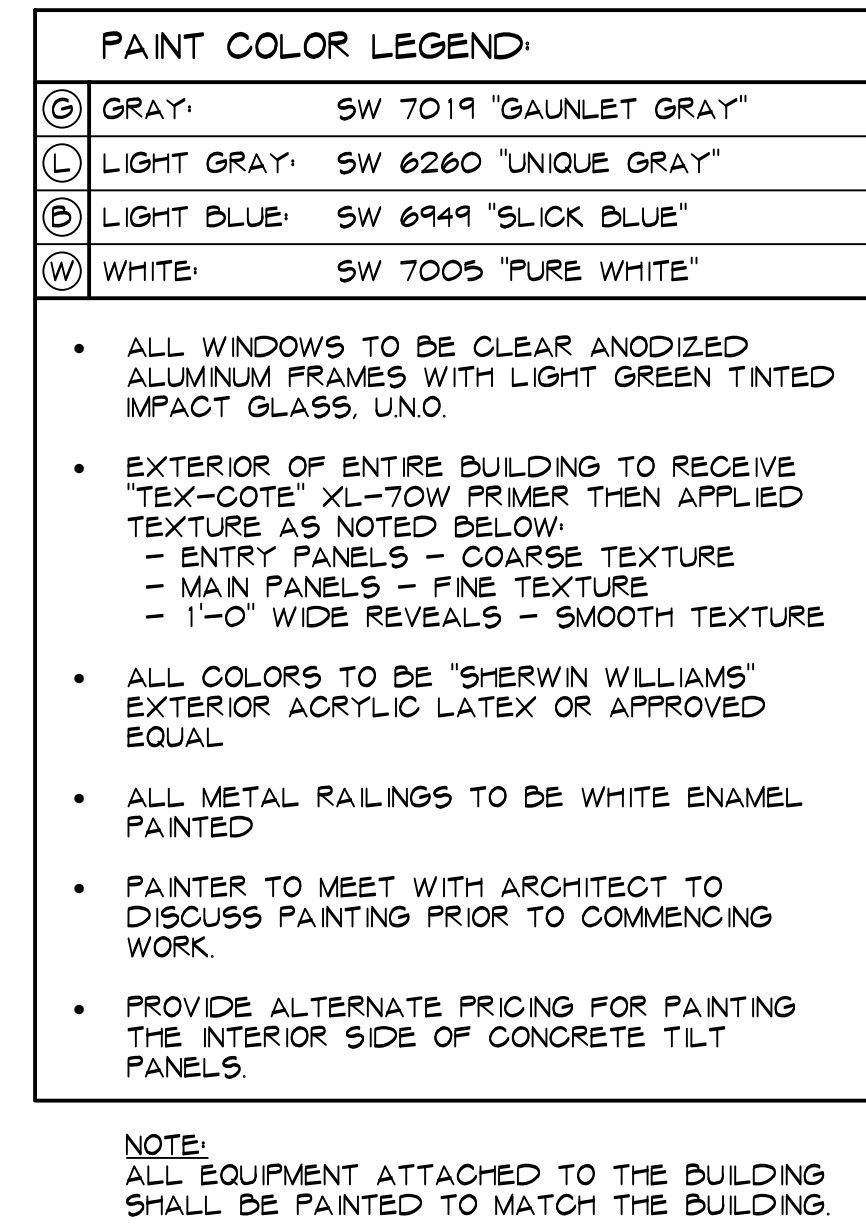

2
1/16"=1'-0"





3
1/16"=1'-0"

4
-

FIRST POMPA
LOGISTICS CENTER I

2551 NW 19th Street
Pompano Beach, FL 33069

	2023-02-01 DRC COMMENTS
	2022-12-26 DRC COMMENTS
NO.	DATE REVISION
<p>ALL DRAWINGS, SPECIFICATIONS AND RELATED DOCUMENTS ARE THE COPYRIGHT PROPERTY OF THE ARCHITECT AND MUST BE RETURNED UPON REQUEST. REPRODUCTION OF DRAWINGS, SPECIFICATIONS AND RELATED DOCUMENTS IN PART OR WHOLE IS FORBIDDEN WITHOUT THE ARCHITECT'S WRITTEN PERMISSION.</p> <p>CONTRACTOR MUST CHECK AND VERIFY ALL DIMENSIONS AND FIELD CONDITIONS AND NOTIFY ARCHITECT/ENGINEER IMMEDIATELY OF ANY DISCREPANCIES.</p>	



Digitally signed
by Michael
Hanlon
Date:
2023.02.01
16:30:55-05'00'

MICHAEL W. HANLON
FLORIDA REGISTERED ARCHITECT , REG. NUMBER: AR0017270
ELECTRONIC SIGNATURE SERIAL NUMBER:

HNM PROJECT NUMBER: 20-043.1	
ISSUED DATE: 2022-11-08	
SCALE: AS NOTED	

WEST & EAST ELEVATIONS

DRAWING NUMBER:

A-4.0

AAC
PZ22-12000042
03/07/2023